T11 MULCHER

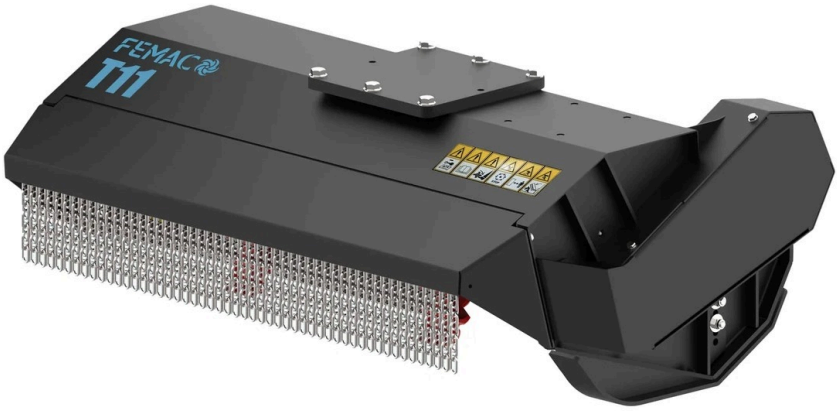



MZ ROTOR



HF6 8 cm Ø



KF7 6 cm Ø



FS ROTOR



HF19 12 cm Ø

- **Wide Cutting Widths**: 1300 mm and 1600 mm cut widths for high-output clearing of grass, scrub and brush on 6 to 12 ton excavators.
- **Choice of Rotors**: MZ rotor with hammers and interchangeable blades (HF6 up to 8 cm, KF7 up to 6 cm) or FS forestry rotor with rotating hammers (HF19 up to 12 cm).
- **Strong Driveline**: HTD toothed belt transmission, double-case body and reinforced hood that removes for inspection. Cast iron gear motor with valve block.
- **Ground Following**: Side skids adjustable in 3 positions on 130 models. Feeler roller standard on the MZ160 and optional on 130 models. Chain safety guards fitted.
- **Options**: Bracket with pins, quick hitch, 2.5 m hose kit, piston motor, hydraulic front hood and self-levelling support.

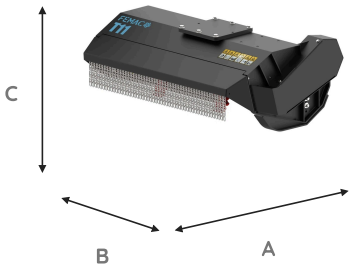

	TONS		6-12	10-12	8-12
	MOD.		T11 MZ130	T11 MZ160	T11 FS130
A.	MM		1450	1850	1450
B.	MM		900	1000	900
C.	MM		600	700	600
kg	WEIGHT	KG	345	420	440
	OIL REQ.	LTR/MIN	60-80-100	80-100	80-100
	PRESSURE	BAR	200-220	200-220	200-220
	TRANSMISSION		BELT	BELT	BELT
	CUT WIDTH	MM	1300	1600	1300